# Break Free: The Ultimate Ariana Grande Experience

Ariana Grande’s biggest hits, sung live with a four-piece band and choreography.



## About

7 Rings, No Tears Left to Cry and God Is a Woman anchor Break Free, a Los Angeles Ariana Grande tribute that draws on My Everything, Dangerous Woman, Sweetener and Thank U, Next. Its lead singer handles the whistle notes and quick vocal runs live, in front of a four-piece band, while Into You and the title song keep the pace up. Synchronized choreography runs through the set, and two dancers can join for a fuller stage. Booked in two 45-minute sets, it plays festivals, casinos, corporate events and private parties.

## Short bio

Break Free is a Los Angeles Ariana Grande tribute: a lead vocalist fronting a live four-piece band, with synchronized choreography and two dancers available as an add-on. The set spans My Everything through Thank U, Next, from “Break Free” and “Into You” to “7 Rings.”

## Full press bio

Break Free is a Los Angeles tribute to Ariana Grande, built as a full live show rather than a singer over tracks. A lead vocalist with the range for the whistle tones and riffs fronts a four-piece band of guitar,

bass and drums, locked to click and tracks, with two dancers available to scale up the production. The set moves through the hits from My Everything, Dangerous Woman, Sweetener and Thank U, Next: “7 Rings,” “Thank U, Next,” “No Tears Left to Cry,” “Into You,” “Break Free” and “God Is a Woman.” Synchronized choreography, signature costuming and dreamlike lavender, baby blue and pastel pink lighting complete the look. The show runs as two 45-minute sets for corporate events, festivals, casinos and private events.

## Tagline

A high-fidelity Ariana Grande tribute with precise vocals, synchronized choreography, and full stadium atmosphere

## Elevator pitch

An Ariana Grande tribute with a live four-piece band, choreography and optional dancers, from “Break Free” to “7 Rings.”

## Suggested introduction

Please welcome Break Free, bringing you the hits of Ariana Grande, live!

## Photos





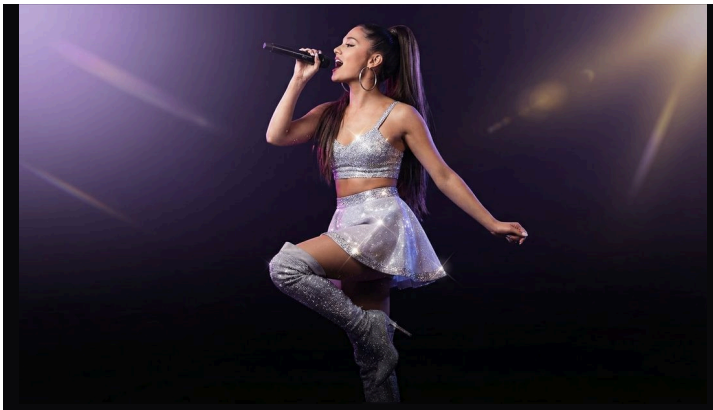



Break Free: The Ultimate Ariana Grande Experience Holiday

## Performance videos

- BREAK FREE (Edit 2)
  https://vimeo.com/1197484072

## Contact and booking

Booking details and inquiries

---

View the latest press kit:
https://90s-to-now.com/epk/break-free-the-ultimate-ariana-grande-experience

Break Free: The Ultimate Ariana Grande Experience is a tribute act. Break Free: The Ultimate Ariana Grande Experience is not associated, affiliated, endorsed by, or sponsored by Ariana Grande, and no such association is claimed or implied. All artist names, trademarks, and song titles are the property of their respective owners and are used here solely to identify the music performed.